

BINK'S FOREST OF THE LANDINGS AT WELLINGTON P. U. D. PLAT 3
 IN PART OF SECTION 6, TOWNSHIP 44 SOUTH, RANGE 41 EAST
 AND IN PART OF SECTION 31, TOWNSHIP 43 SOUTH, RANGE 41 EAST
 PALM BEACH COUNTY, FLORIDA
 IN SIX SHEETS

0269-011

106

SHEET No. 6

GEE AND JENSON
 ENGINEERS - ARCHITECTS - PLANNERS, INC.
 JANUARY 1994
 SCALE IN FEET SCALE 1"=50'

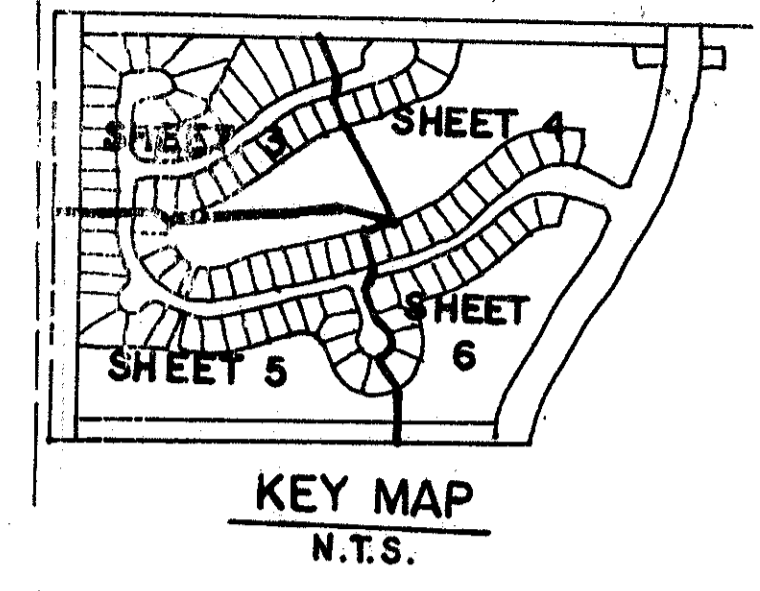

STATE OF FLORIDA
 COUNTY OF PALM BEACH
 This plat was filed for
 record at _____ M. this _____ day
 of _____ 1994, and duly
 recorded in Plat Book No. _____
 on Pages _____ and _____
 DOROTHY H. WILKEN
 Clerk Circuit Court
 By: _____ D. C.

MATCH LINE
 SEE SHEET No. 3



**PET. 78-287E
 CURRENT FEES**

UNPLATTED

31/43/41

**0269-011
 73/106**

UNPLATTED

TAZ-727

SUBDIVISION: Bink's Forest of the Landings
 BOOK: 106
 FLOOD ZONE: B
 ZONING: RE
 QUAD: 77
 SE 87-272
 ZIP CODE: 33414
 PLAT NAME: Wellington
 SHEET: 106

COMPUTED: D. W. LEI/CADD
 DRAWN: M. R. J./CADD
 CHECKED: M. J. J.
 APPROVED: _____

BINK'S FOREST OF THE LANDINGS AT WELLINGTON P. U. D. PLAT 3
 P. B. 70, PG. 162